

**PYRITE NODULE**  
(CROSS SECTION)  
137-7-1 112 cm

1cm

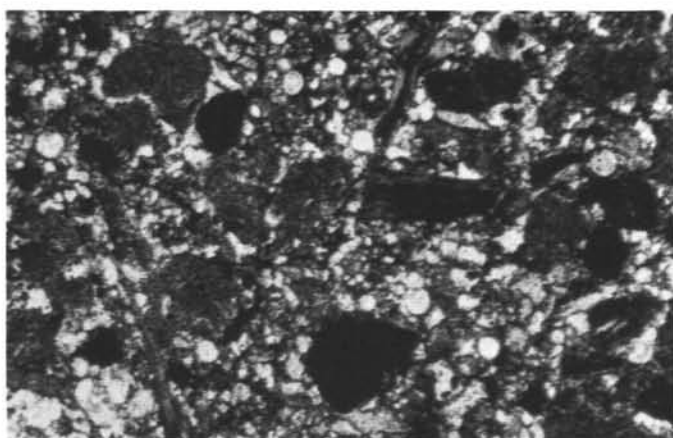

250  $\mu$

**GLAUCONITIC SANDSTONE,  
CALCITE CEMENTED**  
144A-5-cc  
THIN SECTION, CROSSED NICOLS

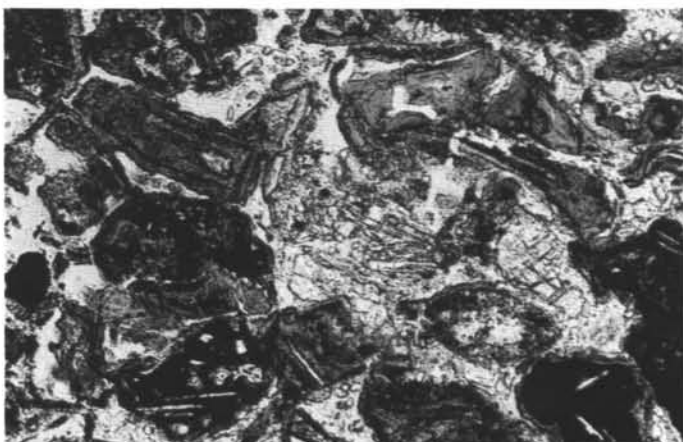

100  $\mu$

**VITRIC TUFF**  
136-5-cc  
THIN SECTION, PLANE LIGHT



**VARICOLORED CLAY  
and MARL OOZE**  
136-8-2, 0-37 cm

# Initial Reports of the Deep Sea Drilling Project

---

A Project Planned by and Carried Out With the Advice of the  
JOINT OCEANOGRAPHIC INSTITUTIONS FOR DEEP EARTH SAMPLING (JOIDES)

---

## Volume XIV

covering Leg 14 of the cruises of the Drilling Vessel *Glomar Challenger*  
Lisbon, Portugal to San Juan, Puerto Rico  
October-December 1970

---

### PARTICIPATING SCIENTISTS

Dennis E. Hayes, Anthony C. Pimm, Jean P. Beckmann, William E. Benson,  
Wolfgang H. Berger, Peter H. Roth, Peter R. Supko, Ulrich von Rad

### SCIENCE EDITOR

Anthony C. Pimm

Prepared for the  
NATIONAL SCIENCE FOUNDATION  
National Ocean Sediment Coring Program  
Under Contract C-482

By the  
UNIVERSITY OF CALIFORNIA  
Scripps Institution of Oceanography  
Prime Contractor for the Project

*References to this Volume*

It is recommended that reference to whole or part of this volume be made in one of the following forms, as appropriate:

Hayes, D. E., Pimm, A. C., *et al.*, 1972, Initial Reports of the Deep Sea Drilling Project, Volume XIV, Washington (U.S. Government Printing Office) ----+---- pp.

Beckmann, J. P., 1972, The Foraminifera and Some Associated Microfossils of Sites 135 to 144; *in* Hayes, D. E., Pimm, A. C., *et al.*, 1972, Initial Reports of the Deep Sea Drilling Project, Volume XIV, Washington (U.S. Government Printing Office) ----+---- pp.

Printed: September 1972

**Library of Congress Catalog Card Number 74-603338**

---

For sale by the Superintendent of Documents, U.S. Government Printing Office, Washington, D.C. 20402 - Price \$11.50

# Foreword

The year 1972 marks the 100th anniversary of H.M.S. CHALLENGER—after which D/V GLOMAR CHALLENGER is named. It is fitting that our century should have its counterpart to the famous ship of the 19th century, which helped establish oceanography as a science through her voyages. It is equally fitting that GLOMAR CHALLENGER should be plying the same waters one century later seeking answers to new problems concerning the history of our planet and of life on it. The fundamental advancement of our knowledge of the earth will lead to enhanced capabilities to understand its processes and to exploit its natural resources intelligently.

The Deep Sea Drilling Project is being undertaken within the context of the National Science Foundation's Ocean Sediment Coring Program. The Foundation is funding the project by means of a contract with the University of California, and the Scripps Institution of Oceanography is responsible for its management. The University has, in turn, subcontracted with Global Marine Incorporated for the services of the drilling ship, GLOMAR CHALLENGER. Scientific planning, both of the detailed itinerary and of the preliminary analyses leading to these Initial Reports, has been conducted under the auspices of the Joint Oceanographic Institutions for Deep Earth Sampling (JOIDES). The JOIDES consortium has convened several panels for that purpose, consisting of a large number of distinguished scientists from academic institutions, government agencies, and private industry. Altogether, the project has involved the active interest and participation of many of the Nation's best scientists and technologists. Leading scientists from abroad have participated and their countries have made contributions to the project.

The first ocean coring operations for the Deep Sea Drilling Project began on August 11, 1968. During the ensuing 18 months of drilling operations in the Atlantic and Pacific Oceans, the Gulf of Mexico, and the Caribbean Sea, the scientific objectives that had been set forth were successfully accomplished. Primarily, the age of the ocean basins and their processes of

development were determined. Emphasis was placed on broad reconnaissance and on testing the involvement of the mid-oceanic rise systems in the development of the ocean basins.

As a result of the success of the Deep Sea Drilling Project, the National Science Foundation extended its contract with the University of California to encompass an additional 30 months of drilling, allowing GLOMAR CHALLENGER to continue operations throughout the oceans of the world in exploring the deep ocean floors. This extension includes a broad geographic range of operations in the Atlantic, Pacific, and Indian Oceans, and the Mediterranean, Caribbean, Bering, and Red Seas. The ultimate goal is a fundamental advancement of our knowledge of the earth.

These reports contain the results of initial studies of the recovered core material and the associated geophysical information. The contribution to knowledge has been exceedingly large and future studies of the core material over many years will contribute much more. The National Science Board in its 1971 report, "Environmental Science—Challenge for the Seventies," stressed the importance of the work of the GLOMAR CHALLENGER:

Special mention should be made of the development of new types of deep sea drilling techniques and their use on the unique, prototype vessel, GLOMAR CHALLENGER. This facility has brought to light in only a few years information that has literally revolutionized man's understanding of the physical processes occurring in the earth's crust.

Moreover, industry should benefit greatly from the project—from the technological advances that are being made and through the information being obtained on natural resources.



H. Guyford Stever

Washington, D. C.  
June 1972

## Preface

Recognizing the need in the oceanographic community for scientific planning of a program to obtain deep sedimentary cores from the ocean bottoms, four of the major oceanographic institutions that had strong interests and programs in the fields of marine geology and geophysics, formed in May 1964, the Joint Oceanographic Institutions for Deep Earth Sampling (JOIDES). This group, Lamont-Doherty Geological Observatory; the Institute of Marine Sciences, University of Miami; the Scripps Institution of Oceanography, University of California at San Diego; and the Woods Hole Oceanographic Institution, expressed an interest in undertaking scientific planning and guidance of the sedimentary drilling program. It was the purpose of this group to foster programs to investigate the sediments and rocks beneath the deep oceans by drilling and coring. The membership of this original group was later enlarged in 1968 when the University of Washington became a member.

Through discussions sponsored by the JOIDES organization, with support from the National Science Foundation the Lamont-Doherty Geological Observatory operated a drilling program with Dr. J. Lamar Worzel as Principal Investigator. This successful drilling effort early in the summer of 1965, on the Blake Plateau region off Jacksonville, Florida, used the drilling vessel, *Caldrill I*.

With this success in hand, planning began for a more extensive deep sea effort. This resulted in the award of a contract by the National Science Foundation to the Scripps Institution of Oceanography for an eighteen-month drilling program in the Atlantic and Pacific Oceans, termed the Deep Sea Drilling Project. Operations at sea began in August 1968.

The goal of the Deep Sea Drilling Project is to gather scientific information that will help determine the age and processes of development of the ocean basins. The primary strategy is to drill deep holes into the ocean floor, relying largely on technology developed by the petroleum industry.

Through the efforts of these five principal organizations and of the panel members which were drawn from a large cross section of leading earth scientists and associates, a scientific program was developed.

Cores recovered from deep beneath the ocean floor will provide reference material for a multitude of future studies in fields such as biostratigraphy, physical stratigraphy, and paleomagnetism, that will afford a new scope for studies of the physical and chemical aspects of sediment provenance, transportation, deposition, and diagenesis. In-hole measurements, as feasible, should provide petrophysical data to permit inference of lithology of intervals from which no cores were recovered.

A report, describing the core materials and information obtained both at sea and in laboratories on shore, is published as soon as possible after the completion of each cruise. These reports are a cooperative effort of the scientists participating in the cruise and are intended primarily to be a compilation of results which, it is hoped, will be the starting point for many future new and exciting research programs. Preliminary interpretations of the data and observations taken at sea, are also included.

Following publication of each report, the core materials and data collected on the cruise will be made available to qualified scientists through the Curator of the Deep Sea Drilling

Project, following policies approved by the National Science Foundation.

The advent of *Glomar Challenger*, with its deep-water drilling ability, is exceedingly timely. It has come when geophysical investigation of the oceans has matured through 20 to 30 years of vigorous growth to the point where we have some knowledge about much of the formerly unknown oceanic areas of our planet. About one million miles of traverses had been made which tell us much about the global pattern of gravity, magnetic and thermal anomalies, and about the composition, thickness and stratification of the sedimentary cover of the deep-sea and continental margin. The coverage with such data has enabled the site selection panels to pick choice locations for drilling. The knowledge gained from each hole can be extended into the surrounding area. Detailed geophysical surveys were made for most of the selected locations prior to drilling.

The earth sciences have recently matured from an empirical status to one in which substantial theories and hypotheses about major tectonic processes are flourishing. Theories about the origin of magnetic fields and magnetic reversals, about ocean floor spreading and continental drift, and about the thermal history of our planet, have led to specific predictions that could be tested best by an enlightened program of sampling of deep-sea and continental margin sediments and underlying rocks.

The members of JOIDES and the scientists from all interested organizations who have served on the various advisory panels are proud to have been of service to the Nation and believe that the information and core materials that have been obtained will be of value to students of earth sciences and all humanity for many years to come.

# Deep Sea Drilling Project

## **MEMBER ORGANIZATIONS OF THE JOINT OCEANOGRAPHIC INSTITUTIONS FOR DEEP EARTH SAMPLING (JOIDES):**

Lamont-Doherty Geological Observatory, Columbia  
University

Rosenstiel School of Marine and Atmospheric Sci-  
ences, University of Miami.

Scripps Institution of Oceanography, University of  
California

University of Washington

Woods Hole Oceanographic Institution

## **OPERATING INSTITUTION:**

Scripps Institution of Oceanography  
University of California at San Diego  
La Jolla, California

Co-Principal Investigator  
W. A. Nierenberg

Co-Principal Investigator and  
Project Manager (Acting)  
M. N. A. Peterson

Project Chief Scientist  
N. T. Edgar

# Participants Aboard

## GLOMAR CHALLENGER for Leg Fourteen:

Dr. Dennis E. Hayes  
Co-Chief Scientist  
*Lamont-Doherty Geological  
Observatory of Columbia  
University  
Palisades, New York*

Dr. Anthony C. Pimm  
Co-Chief Scientist  
*Scripps Institution of Oceanography  
La Jolla, California*

Dr. Jean P. Beckmann  
Paleontologist  
*Eidg. Technische Hochschule  
Geologisches Institut  
Zurich, Switzerland*

Dr. William E. Benson  
Sedimentologist  
*National Science Foundation  
Washington, D. C.*

Dr. Wolfgang H. Berger  
Sedimentologist  
*University of Kiel  
Kiel, Germany*

Dr. Peter H. Roth  
Paleontologist  
*Eidg. Technische Hochschule  
Geologisches Institut  
Zurich, Switzerland*

Dr. Peter R. Supko  
Sedimentologist  
*Scripps Institution of Oceanography  
La Jolla, California*

Dr. Ulrich von Rad  
Sedimentologist  
*Bundesanstalt Für Bodenforschung  
Hannover-Buchholz, Germany*

Mr. H. Dell Redding  
Cruise Operations Manager  
*Phillips Petroleum Company  
Bartlesville, Oklahoma*

Mr. Charles A. Green  
Meteorologist  
*NOAA  
Washington, D. C.*

Captain Lloyd E. Dill  
Master, D/V "Glomar Challenger"  
*Global Marine, Inc.  
Los Angeles, California*

Mr. Cotton Guess  
Drilling Superintendent  
*Global Marine, Inc.  
Los Angeles, California*

Mr. Michael Lehmann  
Laboratory Officer  
*Scripps Institution of Oceanography  
La Jolla, California*

Mr. Lloyd Russill  
Electronics Technician  
*Scripps Institution of Oceanography  
La Jolla, California*

Miss Lillian F. Musich  
Radiolarian Technician  
*Scripps Institution of Oceanography  
La Jolla, California*

Mr. George Jones  
Photographer  
*Scripps Institution of Oceanography  
La Jolla, California*

Mr. James Pine  
Chemist  
*Scripps Institution of Oceanography  
La Jolla, California*

Miss Lynn V. Allan  
Yeoman  
*Scripps Institution of Oceanography  
La Jolla, California*

Mr. Robert Olivas  
Marine Technician  
*Scripps Institution of Oceanography  
La Jolla, California*



Mr. Jack Minter  
Marine Technician  
*Scripps Institution of Oceanography*  
*La Jolla, California*

Mr. Don Cameron  
Marine Technician  
*Scripps Institution of Oceanography*  
*La Jolla, California*

Mr. Vic Sotelo  
Marine Technician  
*Scripps Institution of Oceanography*  
*La Jolla, California*

Mr. Brian Clevenger  
Marine Technician  
*Scripps Institution of Oceanography*  
*La Jolla, California*

Mr. George Patterson  
Marine Technician  
*Scripps Institution of Oceanography*  
*La Jolla, California*

## Senior Project Personnel

Dr. William A. Nierenberg  
Co-Principal Investigator

Dr. Melvin N. A. Peterson  
Co-Principal Investigator and  
Project Manager (Acting)

Dr. N. Terence Edgar  
Chief Scientist

Dr. T. A. Davies  
Co-ordinating Staff Geologist

Mr. William R. Riedel  
Curator

Dr. Peter R. Supko  
Chief Scientific Editor

Mr. Oscar Weser  
Senior Staff Geologist

Dr. Anthony C. Pimm  
Science Editor/Site Surveys

Dr. Harry E. Cook  
Head of X-Ray Mineralogy Laboratory

Mr. Valdemar Larson  
Acting Head, Operations and Engineering

Mr. Lamar Hayes  
Cruise Operations Manager

Mr. Robert Gilkey  
Logistics Officer

Mr. Thomas B. Hurtt  
Business Officer

Mr. Norman Sattler  
Contracts Officer

Mr. Thomas J. Wiley  
Public Information Officer

# Advisory Groups

## JOIDES Executive Committee

- Dr. Arthur E. Maxwell  
*Woods Hole Oceanographic Institution*
- Dr. William A. Nierenberg  
*Scripps Institution of Oceanography*
- Dr. F. G. Walton Smith  
*Rosenstiel Institute of Marine and  
Atmospheric Sciences*
- Dr. Maurice Rattray, Jr.  
*University of Washington*
- Dr. Maurice Ewing  
*Lamont-Doherty Geological Observatory*

## Planning Committee

- Dr. Joe S. Creager  
*University of Washington*
- Dr. William W. Hay  
*Rosenstiel Institute of Marine and  
Atmospheric Sciences*
- Mr. William R. Riedel  
*Scripps Institution of Oceanography*
- Dr. J. Lamar Worzel  
*Lamont-Doherty Geological Observatory*
- Dr. M. N. A. Peterson  
*Scripps Institution of Oceanography*

## Atlantic Advisory Panel

- Dr. Maurice Ewing  
*Lamont-Doherty Geological Observatory*
- Dr. William A. Berggren  
*Woods Hole Oceanographic Institution*
- Dr. N. Terence Edgar  
*Scripps Institution of Oceanography*
- Dr. Anton Hales  
*University of Texas at Dallas*
- Dr. Dennis E. Hayes  
*Lamont-Doherty Geological Observatory*
- Dr. Eric D. Schneider  
*United States Naval Laboratory*
- Dr. Raymond Siever  
*Harvard University*
- Dr. Xavier LePichon  
*Centre Oceanologique de Bretagne*
- Dr. Kenneth S. Deffeyes  
*Princeton University*
- Mr. John I. Ewing  
*Lamont-Doherty Geological Observatory*
- Dr. William W. Hay  
*Rosenstiel Institute of Marine and  
Atmospheric Sciences*
- Dr. Charles D. Hollister  
*Woods Hole Oceanographic Institution*

## Pacific Advisory Panel

- Dr. Robert E. Burns  
*University of Washington*
- Dr. Kurt O. Bostrom  
*Rosenstiel Institute of Marine and  
Atmospheric Sciences*
- Dr. Charles C. Windisch  
*Lamont-Doherty Geological Observatory*
- Dr. LaVerne D. Kulm  
*Oregon State University*
- Dr. Dean A. McManus  
*University of Washington*
- Dr. E. L. Winterer  
*Scripps Institution of Oceanography*
- Dr. David W. Scholl  
*United States Geological Survey*
- Dr. Enrico Bonatti  
*Rosenstiel Institute of Marine and  
Atmospheric Sciences*

## Gulf Advisory Panel

- Dr. Charles E. Helsley  
*University of Texas at Dallas*
- Dr. Henry L. Berryhill, Jr.  
*U.S. Geological Survey*
- Dr. Arnold H. Bouma  
*Texas A & M University*
- Dr. Joe S. Creager  
*University of Washington*
- Dr. Joseph R. Curray  
*Scripps Institution of Oceanography*
- Dr. William W. Hay  
*Rosenstiel Institute of Marine and  
Atmospheric Sciences*
- Dr. Elazar Uchupi  
*Woods Hole Oceanographic Institution*
- Dr. Guillermo P. Salas  
*Ciudad Universitaria*
- Dr. J. Lamar Worzel  
*Lamont-Doherty Geological Observatory*

## Indian Ocean Advisory Panel

- Dr. Manik Talwani  
*Lamont-Doherty Geological Observatory*
- Dr. Robert L. Fisher  
*Scripps Institution of Oceanography*
- Dr. James R. Heirtzler  
*Woods Hole Oceanographic Institution*
- Dr. Marcus G. Langseth  
*Lamont-Doherty Geological Observatory*
- Mr. R. Schlich  
*Institute de Physique du Globe*

**Mediterranean Advisory Panel**

- Dr. J. Brackett Hersey  
*Department of the Navy*
- Dr. Kenneth J. Hsu  
*Geologisches Institut, E. T. H.*
- Dr. Robert J. Hurley  
*Rosenstiel Institute of Marine and  
Atmospheric Sciences*
- Dr. William B. F. Ryan  
*Lamont-Doherty Geological Observatory*

**Antarctic Advisory Panel**

- Dr. Dennis E. Hayes  
*Lamont-Doherty Geological Observatory*
- Dr. Robert H. Rutherford  
*University of South Dakota*
- Dr. Campbell Craddock  
*University of Wisconsin*
- Dr. J. P. Kennett  
*University of Rhode Island*
- Dr. Charles D. Hollister  
*Woods Hole Oceanographic Institution*
- Dr. James H. Zumberge  
*University of Arizona*
- Dr. Ian W. D. Dalziel  
*Lamont-Doherty Geological Observatory*
- Dr. David W. Scholl  
*U.S. Geological Survey*
- Dr. James R. Heirtzler  
*Woods Hole Oceanographic Institution*

**Site Survey Panel**

- Dr. N. Terence Edgar  
*Scripps Institution of Oceanography*
- Dr. Robert E. Burns  
*University of Washington*
- Dr. Maurice Ewing  
*Lamont-Doherty Geological Observatory*
- Dr. Manik Talwani  
*Lamont-Doherty Geological Observatory*
- Dr. Dennis E. Hayes  
*Lamont-Doherty Geological Observatory*

**Advisory Panel on Scientific Objectives of  
Deeper Penetration in Oceanic Crustal Rocks**

- Dr. Francis Birch  
*Harvard University*
- Dr. H. W. Menard  
*Scripps Institution of Oceanography*
- Dr. Melvin N. A. Peterson  
*Scripps Institution of Oceanography*
- Dr. J. Freeman Gilbert  
*Scripps Institution of Oceanography*
- Dr. M. Nafi Toksoz  
*Massachusetts Institute of Technology*

- Dr. Jason Morgan  
*Princeton University*
- Dr. Lynn Sykes  
*Lamont-Doherty Geological Observatory*
- Dr. David Griggs  
*University of California at Los Angeles*
- Dr. Akiho Miyashiro  
*State University of New York at Albany*
- Dr. Ian D. MacGregor  
*University of California at Davis*
- Dr. Arthur E. Maxwell  
*Woods Hole Oceanographic Institution*
- Dr. James Gilluly  
*U.S. Geological Survey*
- Dr. Ronald T. Merrill  
*University of Washington*
- Dr. C. G. A. Harrison  
*Rosenstiel Institute of Marine and  
Atmospheric Sciences*
- Dr. Manik Talwani  
*Lamont-Doherty Geological Observatory*

**Advisory Panel on Pollution Prevention  
and Safety**

- Dr. Hollis D. Hedberg  
*Princeton University*
- Dr. H. Grant Goodell  
*University of Virginia*
- Dr. Louis E. Garrison  
*U.S. Geological Survey*
- Mr. William F. Allinder  
*Texaco, Incorporated*
- Dr. Manik Talwani  
*Lamont-Doherty Geological Observatory*
- Dr. Maurice Ewing  
*Lamont-Doherty Geological Observatory*
- Dr. Robert E. Burns  
*University of Washington*
- Dr. Joe S. Creager  
*University of Washington*
- Dr. Melvin N. A. Peterson  
*Scripps Institution of Oceanography*

**Advisory Panel on Heat Flow**

- Dr. Richard P. Von Herzen  
*Woods Hole Oceanographic Institution*
- Dr. Art Lachenbruch  
*U.S. Geological Survey*
- Dr. Marcus G. Langseth  
*Lamont-Doherty Geological Observatory*
- Dr. Clive R. B. Lister  
*University of Washington*
- Dr. John G. Sclater  
*Scripps Institution of Oceanography*

**Advisory Panel on Information Handling**

- Dr. Melvin A. Rosenfeld  
*Woods Hole Oceanographic Institution*
- Dr. Daniel W. Appleman  
*U.S. Geological Survey*
- Mr. Jack G. Barr  
*Chevron Research Laboratory*
- Dr. James C. Kelley  
*University of Washington*
- Dr. Robert W. Rex  
*University of California at Riverside*
- Mr. William R. Riedel  
*Scripps Institution of Oceanography*
- Dr. Thomas A. Davies  
*Scripps Institution of Oceanography*
- Dr. Peter R. Supko  
*Scripps Institution of Oceanography*

**Advisory Panel on Organic Geochemistry**

- Dr. John M. Hunt  
*Woods Hole Oceanographic Institution*
- Dr. Earl W. Baker  
*Mellon Institute*
- Dr. Ellis E. Bray  
*Mobil Oil Company, Inc.*
- Dr. J. Gordon Erdman  
*Phillips Petroleum Company*
- Dr. Richard D. McIver  
*Esso Production Research Laboratory*

**Advisory Panel on Inorganic Geochemistry**

- Dr. Robert M. Garrels  
*Scripps Institution of Oceanography*
- Dr. Wallace S. Broecker  
*Lamont-Doherty Geological Observatory*
- Dr. Ian R. Kaplan  
*University of California at Los Angeles*
- Dr. Frank T. Manheim  
*U.S. Geological Survey*
- Dr. Karl K. Turekian  
*Yale University*

**Advisory Panel on Paleontology and Biostratigraphy**

- Dr. William A. Berggren  
*Woods Hole Oceanographic Institution*
- Dr. C. W. Drooger  
*University of Utrecht*
- Dr. William R. Evitt  
*Stanford University*
- Dr. William W. Hay  
*Rosenstiel Institute of Marine and Atmospheric Sciences*
- Dr. Erle G. Kauffman  
*Smithsonian Institution*

- Dr. Helen N. Loeblich  
*University of California at Los Angeles*

- Dr. Emile A. Pessagno, Jr.  
*University of Texas at Dallas*

- Mr. William R. Riedel  
*Scripps Institution of Oceanography*

- Dr. Tsunemasa Saito  
*Lamont-Doherty Geological Observatory*

**Advisory Panel on Sedimentary Petrology and Physical Properties**

- Dr. John T. Whetten  
*University of Washington*

- Dr. Eugene A. Rusnak  
*U.S. Geological Survey*

- Dr. Edwin L. Hamilton  
*Naval Undersea Research and Development Center*

- Dr. Harry E. Cook  
*University of California at Riverside*

- Dr. Tj. H. van Andel  
*Oregon State University*

- Dr. George V. Woods  
*British Petroleum Research Center*

- Mr. Henry L. Gill  
*Naval Civil Engineering Laboratory*

- Dr. Theodore R. Walker  
*University of Colorado*

- Dr. George H. Keller  
*National Oceanic and Atmospheric Administration*

- Dr. John R. Conolly  
*University of South Carolina*

- Dr. Adrian F. Richards  
*Lehigh University*

**Advisory Panel on Well Logging**

- Dr. A. E. Worthington  
*Chevron Oil Field Research Company*

- Dr. Richard L. Caldwell  
*Mobil Oil Corporation*

- Dr. James E. Carothers  
*Phillips Petroleum Company*

- Dr. Donald Elrod  
*Humble Oil and Refining Company*

- Dr. H. B. Evans  
*Marathon Research Center*

- Dr. Robert D. Gerard  
*Lamont-Doherty Geological Observatory*

- Dr. H. H. Jageler  
*Pan American Petroleum Corporation*

- Dr. George V. Keller  
*Colorado School of Mines*

- Dr. Harry A. Shillibeer  
*Gulf Research and Development Company*

**Advisory Panel on X-ray Mineralogy**

- Dr. Richard L. Hay  
*University of California at Berkeley*
- Dr. Pierre Biscaye  
*Lamont-Doherty Geological Observatory*
- Dr. Kurt O. Boström  
*Rosenstiel Institute of Marine and  
Atmospheric Sciences*
- Dr. Edward D. Goldberg  
*Scripps Institution of Oceanography*
- Dr. John C. Hathaway  
*Woods Hole Oceanographic Institution*
- Dr. Stanley McCaleb  
*Sun Oil Research Center*
- Dr. Robert W. Rex  
*University of California at Riverside*

**Advisory Panel on Paleomagnetism and Age Dating**

- Dr. Joseph D. Phillips  
*Woods Hole Oceanographic Institution*
- Dr. G. Brent Dalrymple  
*U.S. Geological Survey*

Dr. Jack R. Dymond  
*Oregon State University*

Dr. C. G. A. Harrison  
*Rosenstiel Institute of Marine and  
Atmospheric Sciences*

Dr. Niel D. Opdyke  
*Lamont-Doherty Geological Observatory*

**Advisory Panel on Igneous and Metamorphic  
Petrography**

- Dr. Ian D. MacGregor  
*University of Texas at Dallas*
- Dr. Frederick A. Frey  
*Massachusetts Institute of Technology*
- Dr. Stanley R. Hart  
*Carnegie Institution of Washington*
- Dr. William G. Melson  
*Smithsonian Institution*
- Dr. A. Miyashiro  
*State University of New York at Albany*

# Deep Sea Drilling Project

## SAMPLE DISTRIBUTION POLICY\*

Distribution of Deep Sea Drilling samples will be undertaken in order to (1) provide supplementary data for inclusion in the appropriate Initial Report to support *Glomar Challenger* scientists in achieving the scientific objectives of their particular cruise, and (2) provide individual investigators with material to conduct detailed studies beyond the scope of the Initial Reports.

The National Science Foundation has established a Sample Distribution Panel to advise on distribution of core material. This panel is chosen in accordance with usual Foundation practices, in a manner that will assure advice in the various disciplines leading to a complete and adequate study of the core and related materials. Funding for the proposed research is handled separately by the investigator, not through the Deep Sea Drilling Project.

### *Distribution of samples for contributions to Initial Reports*

Any investigator who wishes to contribute a paper to a given volume of the Initial Reports may write to the Curator, Deep Sea Drilling Project, Scripps Institution of Oceanography, University of California, San Diego, La Jolla, California 92037, requesting samples from a forthcoming cruise. The request should include the nature of the study, and type, size, number of samples, particular sampling techniques or equipment that might be required, and an estimate of the time required to complete the study. The requests will be reviewed by shipboard scientists, and, if they are deemed suitable and pertinent to the objectives of the leg, and shipboard workload permits, the requested samples will be taken during the cruise (provided, of course, material suitable to the investigation is obtained during the drilling). In case of multiple requests to perform the same investigation, selection of investigator will be made by the shipboard scientific party. Proposals should be of a scope appropriate to complete the sampling and study in time for publication in the Initial Reports. Studies deemed acceptable will be referred to the Curator who will, with the consent of the NSF Sample Distribution Panel, authorize distribution of the samples. The Sample Distribution Panel and the Deep Sea Drilling Project will strive to ensure that there is a reasonable degree of continuity in the investigations among the various cruises, that the studies are pertinent to goals of the cruise, and that they are consistent with the publication policy for the Initial

Reports. Subject to these same provisions, the shipboard scientific party may elect to have special studies of selected core samples of its recently completed cruise made by other investigators.

Investigations not completed in time for inclusion in the Initial Report may not be published in other journals until publication of the Initial Report for which it was intended.

### *Distribution of Samples for publication other than in Initial Reports*

1. Researchers intending to request samples for studies beyond the scope of the Initial Reports should first obtain a sample request form from the Curator, Deep Sea Drilling Project, Scripps Institution of Oceanography, University of California at San Diego, La Jolla, California 92037. Requests should specify the quantities and intervals of the core required, a statement of the proposed research, the possibility of returning residue to the Curator, the estimated time required to complete and publish the results, and the availability or need of funding and availability of equipment and space foreseen for the research.

In order to ensure that requests for highly desirable but limited samples can all be considered, approval of requests and distribution of samples will not be made prior to 12 months after date of completion of the cruise that collected the cores. Prior to the publication of an Initial Report, requests for samples from a cruise can be based on the preliminary shipboard core logs. Copies of these logs will be kept on open file at Scripps Institution of Oceanography and other designated institutions. The only exceptions to this policy will be for specific instances involving ephemeral properties.

Requests for samples from researchers in industrial laboratories will be handled in the same manner as those from academic organizations, and there will be the same obligation to publish results promptly. Requests from foreign scientists or organizations will also be considered.

2. The Deep Sea Drilling Project's Curator has the responsibility for distributing samples, controlling quality of samples, and preserving core material. He also has the responsibility for maintaining a record of requests for samples that have been

\*Revised June 1972.



processed and filled indicating the investigator and subjects to be studied. This record will be available to investigators.

The distribution of samples will be made directly from the two repositories at Lamont-Doherty Geological Observatory and Scripps Institution of Oceanography by the Curator or his designated representative.

3. (a) Samples up to 10 cc/meter of core length can be automatically distributed by the Curator, Deep Sea Drilling Project or his authorized representative to any qualified investigator who requests them. The Curator will refrain from making automatic distribution of any parts of the cores which appear to be in particularly high demand, and any requests for these parts of the cores will be referred to the Sample Distribution Panel for review. Requests for samples from thin layers or important stratigraphic boundaries will generally require Panel review.

(b) All requests for samples in excess of 3(a) above will be referred to the Sample Distribution Panel.

(c) If, in the opinion of scientific investigators, certain properties they wish to study may deteriorate prior to the normal availability of the samples, such investigators may request that the normal waiting period not apply. All such requests must be approved by the Sample Distribution Panel.

4. Samples will not be provided prior to assurance that funding for sample studies either exists or is not needed. However, neither formal approval of sample requests nor distribution of samples will be made until the appropriate time (Item 1). If a sample request is dependent, either wholly or in part, on proposed funding, the Curator will provide to the organization to whom the funding proposal has been submitted any information on the availability (or potential availability) of samples that it may request.
5. Investigators receiving samples are responsible for:
  - i) promptly publishing significant results;
  - ii) acknowledging, in publications, that samples were supplied through the assistance of the National Science Foundation;
  - iii) submitting four (4) copies of all reprints of published results to the Curator, Deep Sea Drilling Project, Scripps Institution of Oceanography, University of California at San Diego, La Jolla, California 92037;

iv) notifying the Curator of any work done on the samples that is additional to that stated in the original request for samples;

v) returning, in good condition, the remainders of samples after termination of research, if requested by the Curator.

6. Cores will be made available at repositories for investigators to examine and specify exact samples in such instances as this may be necessary for the scientific purposes of the sampling, subject to the limitations of 3 (a), (b), (c), and 5, above, and with the specific permission of the Curator or his delegate.
7. Cores of igneous and metamorphic rocks will also remain at the repositories where they will be available for observation and description and where selected samples may be taken for thin-section preparation and other work.
8. The Deep Sea Drilling Project routinely processes by computer most of the quantitative data presented in the Initial Reports. Space limitations in the Initial Reports preclude the detailed presentation of all such data. However, copies of the computer readout are available for those who wish the data for further analysis or as an aid in selecting samples.

Magnetics, seismic reflection and bathymetric data collected underway by the *Glomar Challenger* will also be available for distribution twelve months after completion of the cruise.

Requests for these data may be made to:

Chief Scientific Editor  
Deep Sea Drilling Project  
Scripps Institution of Oceanography  
University of California at San Diego  
La Jolla, California 92037

A charge will be made to recover the expenses of responding to individual requests. Estimated charges can be furnished before the request is processed, if required.

9. This policy has the approval of the National Science Foundation and is designed to help ensure that the greatest possible scientific benefit is gained from the materials obtained, and that samples will be made widely available to interested geologists.

# CONTENTS

	Page
<b>PART I: SHIPBOARD SITE REPORTS</b> .....	<b>1</b>
Chapter	
1. INTRODUCTION .....	3
Dennis E. Hayes and Anthony C. Pimm	
2. SITE 135 .....	15
Dennis E. Hayes, Anthony C. Pimm, Jean P. Beckmann, William E. Benson, Wolfgang H. Berger, Peter H. Roth, Peter R. Supko, Ulrich von Rad	
3. SITE 136 .....	49
Dennis E. Hayes, Anthony C. Pimm, Jean P. Beckmann, William E. Benson, Wolfgang H. Berger, Peter H. Roth, Peter R. Supko, Ulrich von Rad	
4. SITE 137 .....	85
Dennis E. Hayes, Anthony C. Pimm, Jean P. Beckmann, William E. Benson, Wolfgang H. Berger, Peter H. Roth, Peter R. Supko, Ulrich von Rad	
5. SITE 138 .....	135
Dennis E. Hayes, Anthony C. Pimm, Jean P. Beckmann, William E. Benson, Wolfgang H. Berger, Peter H. Roth, Peter R. Supko, Ulrich von Rad	
6. SITE 139 .....	157
Dennis E. Hayes, Anthony C. Pimm, Jean P. Beckmann, William E. Benson, Wolfgang H. Berger, Peter H. Roth, Peter R. Supko, Ulrich von Rad	
7. SITE 140 .....	179
Dennis E. Hayes, Anthony C. Pimm, Jean P. Beckmann, William E. Benson, Wolfgang H. Berger, Peter H. Roth, Peter R. Supko, Ulrich von Rad	
8. SITE 141 .....	217
Dennis E. Hayes, Anthony C. Pimm, Jean P. Beckmann, William E. Benson, Wolfgang H. Berger, Peter H. Roth, Peter R. Supko, Ulrich von Rad	
9. SITE 142 .....	249
Dennis E. Hayes, Anthony C. Pimm, Jean P. Beckmann, William E. Benson, Wolfgang H. Berger, Peter H. Roth, Peter R. Supko, Ulrich von Rad	
10. SITES 143 and 144 .....	283
Dennis E. Hayes, Anthony C. Pimm, Jean P. Beckmann, William E. Benson, Wolfgang H. Berger, Peter H. Roth, Peter R. Supko, Ulrich von Rad	



<b>PART II: SHORE LABORATORY STUDIES .....</b>	<b>339</b>
11. BATHYMETRIC, MAGNETICS, AND SEISMIC REFLECTION DATA: <i>Challenger</i> LEG XIV .....	341
Dennis E. Hayes, Anthony C. Pimm	
12. SITE SURVEY REPORT FOR SITE 142 .....	377
Robert Embley, Dennis E. Hayes	
13. THE FORAMINIFERA AND SOME ASSOCIATED MICROFOSSILS OF SITES 135 TO 144 .....	389
Jean P. Beckmann	
14. CALCAREOUS NANNOPLANKTON: LEG XIV OF THE DEEP SEA DRILLING PROJECT .....	421
Peter H. Roth, Hans Thierstein	
15. COCCOLITH STRATIGRAPHY—LEG XIV, DEEP SEA DRILLING PROJECT .....	487
David Bukry	
16. RADIOLARIA: LEG XIV, DEEP SEA DRILLING PROJECT .....	495
M. G. Petrushevskaya, G. E. Kozlova	
17. DINOFLAGELLATES AND OTHER PALYNOMORPHS IN SELECTED SAMPLES FROM LEG XIV, DEEP SEA DRILLING PROJECT .....	649
Daniel Habib	
18. PHYSICAL PROPERTIES .....	655
Anthony C. Pimm	
19. X-RAY MINERALOGY STUDIES—LEG XIV .....	677
Pow-foong Fan, Robert W. Rex	
20. MINERALOGY AND ORIGIN OF CLAY MINERALS, SILICA AND AUTHIGENIC SILICATES IN LEG XIV SEDIMENTS .....	727
Ulrich von Rad, Heinrich Rösch	
21. INTERSTITIAL WATER STUDIES ON SMALL CORE SAMPLES, LEG XIV .....	753
L. S. Waterman, F. L. Sayles, F. T. Manheim	
22. INTERSTITIAL WATER CHEMISTRY: DEEP SEA DRILLING PROJECT, LEG XIV .....	763
B. J. Presley, C. Petrowski, I. R. Kaplan	
23. PETROLOGY OF BASALTIC ROCKS COLLECTED FROM LEG XIV .....	767
T. L. Wright, W. E. Benson, W. G. Melson, S. R. Hart	
24. COMPRESSIONAL WAVE VELOCITIES IN BASALT AND ALTERED BASALT RECOVERED DURING LEG XIV .....	773
P. J. Fox, E. Schreiber, J. Peterson	
25. PALEOMAGNETISM OF IGENOUS SAMPLES .....	777
William Lowrie, Neil D. Opdyke	

<b>PART III: CRUISE LEG SYNTHESIS</b>	785
26. CRETACEOUS AND CENOZOIC SEDIMENTS FROM THE ATLANTIC OCEAN	787
Wolfgang H. Berger, Ulrich von Rad	
27. GENERAL SYNTHESIS	955
Anthony C. Pimm, Dennis E. Hayes	